January 20, 2026

Testimony to Senate Agriculture Committee Regarding Municipal Authority & Agriculture, 1/14/26

Copyright Vermont League of Cities and Towns
Current as of: 11/24/2026

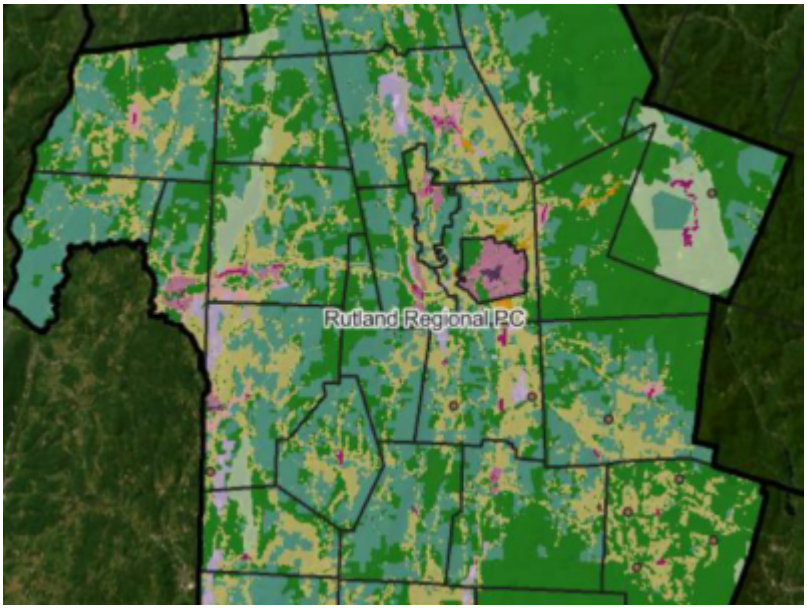

Testimony to the Senate Agriculture Committee

Regarding Municipal Authority & Agriculture

by Josh Hanford, Director, Intergovernmental Affairs

and Samantha Sheehan, Municipal Policy and Advocacy Specialist

January 14, 2025

View the General Assembly's recording of this testimony.

Attachments

Presentation used by Josh Hanford and Samantha Sheehan during their testimony

Copyright Vermont League of Cities and Towns
Current as of: 11/24/2026